

SIGN TO BE POSITIONED AT EACH ROAD CLOSURE POINT 1 WEEK PRIOR TO COMMENCEMENT OF WORKS

Y ffordd hon ar gau  
This road closed  
  
Dates & times to be arranged

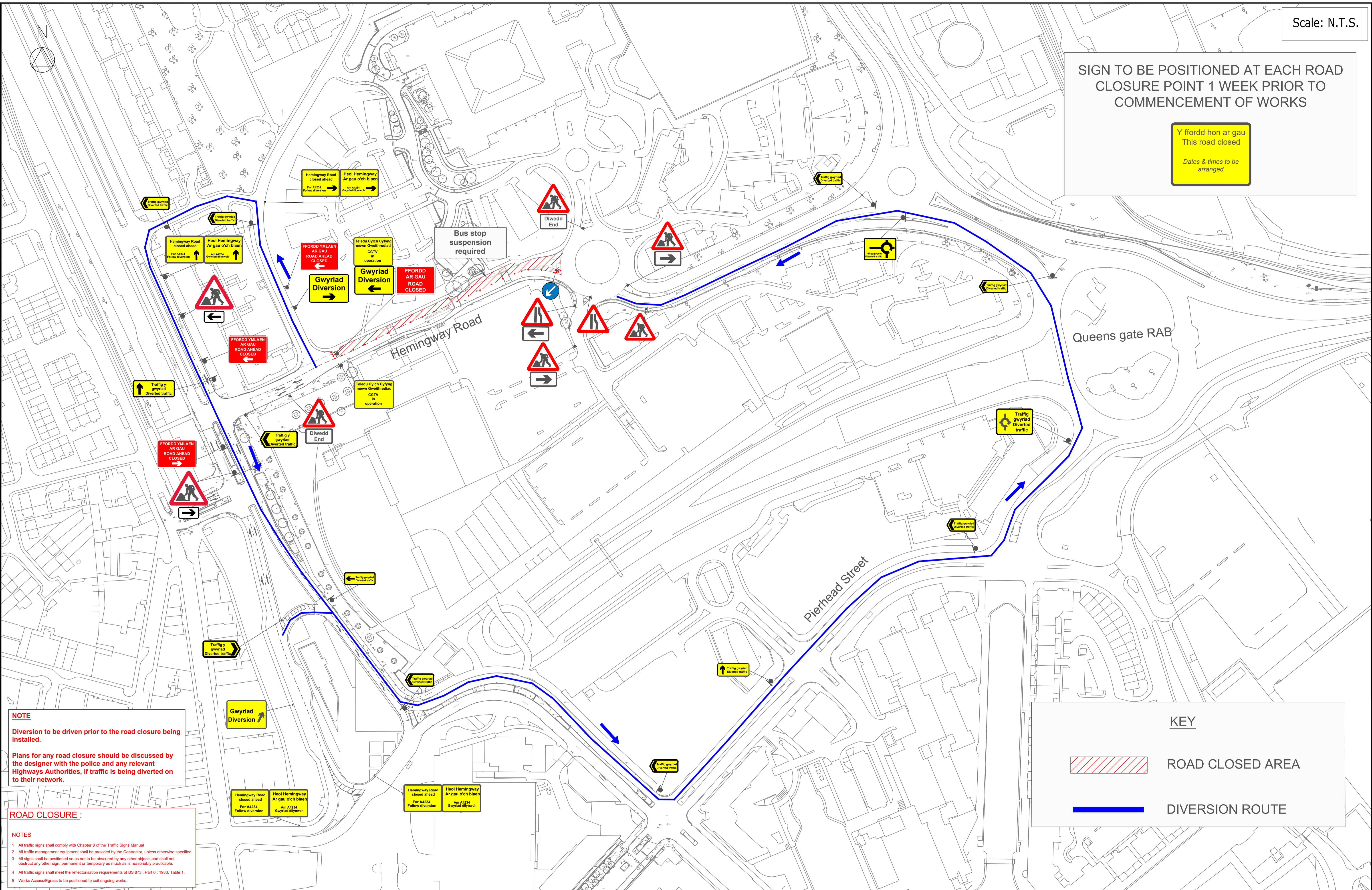



**NOTE**  
Diversion to be driven prior to the road closure being installed.  
  
Plans for any road closure should be discussed by the designer with the police and any relevant Highways Authorities, if traffic is being diverted on to their network.

**ROAD CLOSURE :**  
  
**NOTES**  
1 All traffic signs shall comply with Chapter 8 of the Traffic Signs Manual  
2 All traffic management equipment shall be provided by the Contractor, unless otherwise specified.  
3 All signs shall be positioned so as not to be obscured by any other objects and shall not obstruct any other sign, permanent or temporary as much as is reasonably practicable.  
4 All traffic signs shall meet the reflectorisation requirements of BS 873 : Part 6 : 1983, Table 1.  
5 Works Access/Egress to be positioned to suit ongoing works.

**KEY**

 ROAD CLOSED AREA

 DIVERSION ROUTE

	Drn:	OS	Client:	CPC	(S) SAFETY ZONE DIMENSIONS Permanent speed limit 30mph Sideways safety zone 0.5m Longways safety zone 0.5m (Dimensions are minima)	TM TYPE:	EB road closure of Hemingway Road	Ref:	<b>CPC-HEMINGWAYRD-TMA01C</b>
	Chk:	SP	Project:	Cardiff City District Heating Network		Address:	Hemingway Road, Tiger Bay, Butetown, Cardiff, Wales, CF10 4DD, United Kingdom		
	REV:	N/A	Date:	29/06/23		GRID REF -	X-319151, Y-174934		
	Date:	29/06/23							